**Bundesamt für Seeschifffahrt und Hydrographie**

**EISKARTE vom 02.01.2024**

**Übersichtskarte Ostsee**

**Jahrgang 97** **Nr. 8**

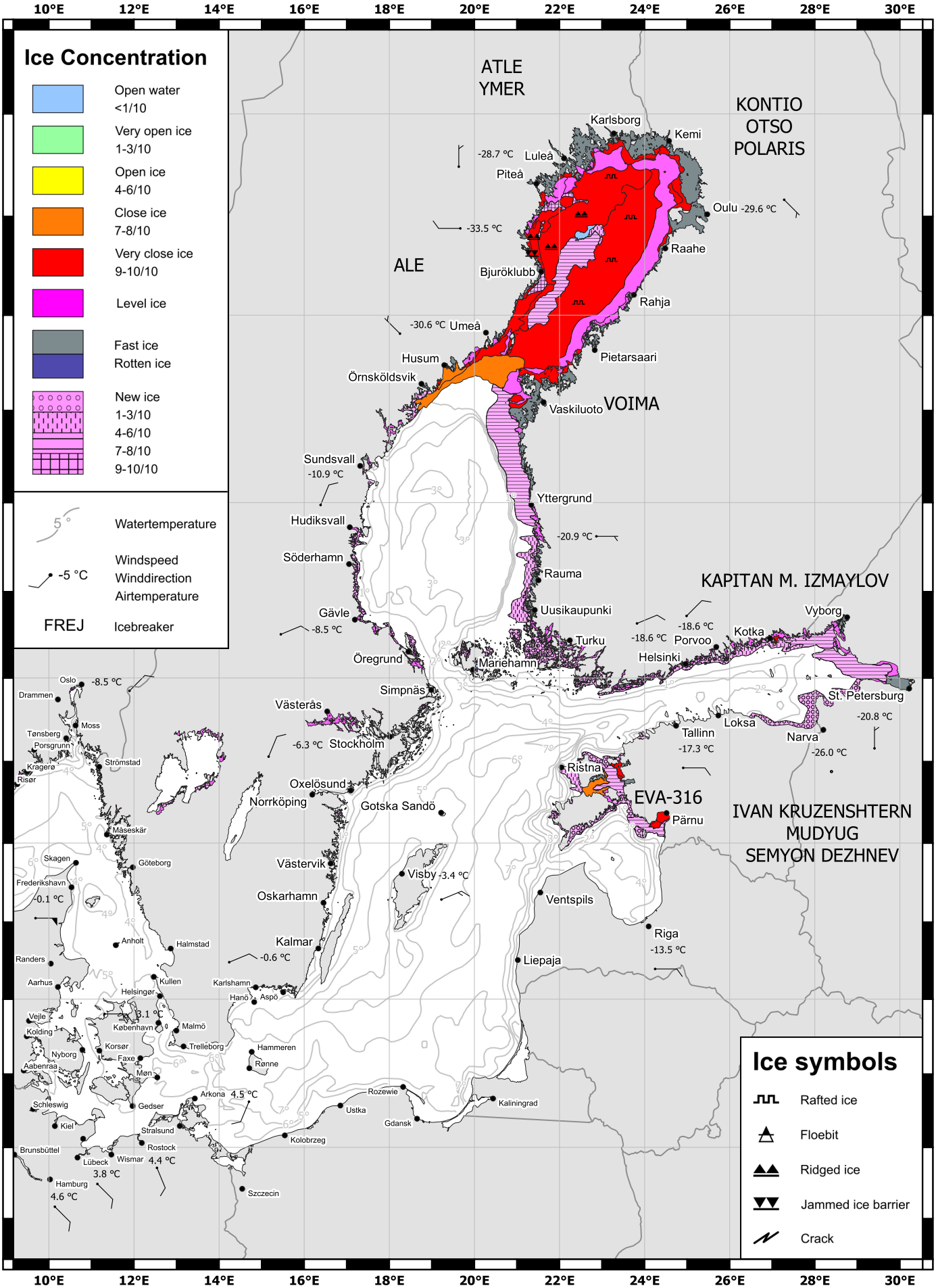

# Bundesamt für Seeschifffahrt und Hydrographie

**EISKARTE vom 02.01.2024**

**Übersichtskarte Ostsee**

**Jahrgang 97** **Nr. 8**

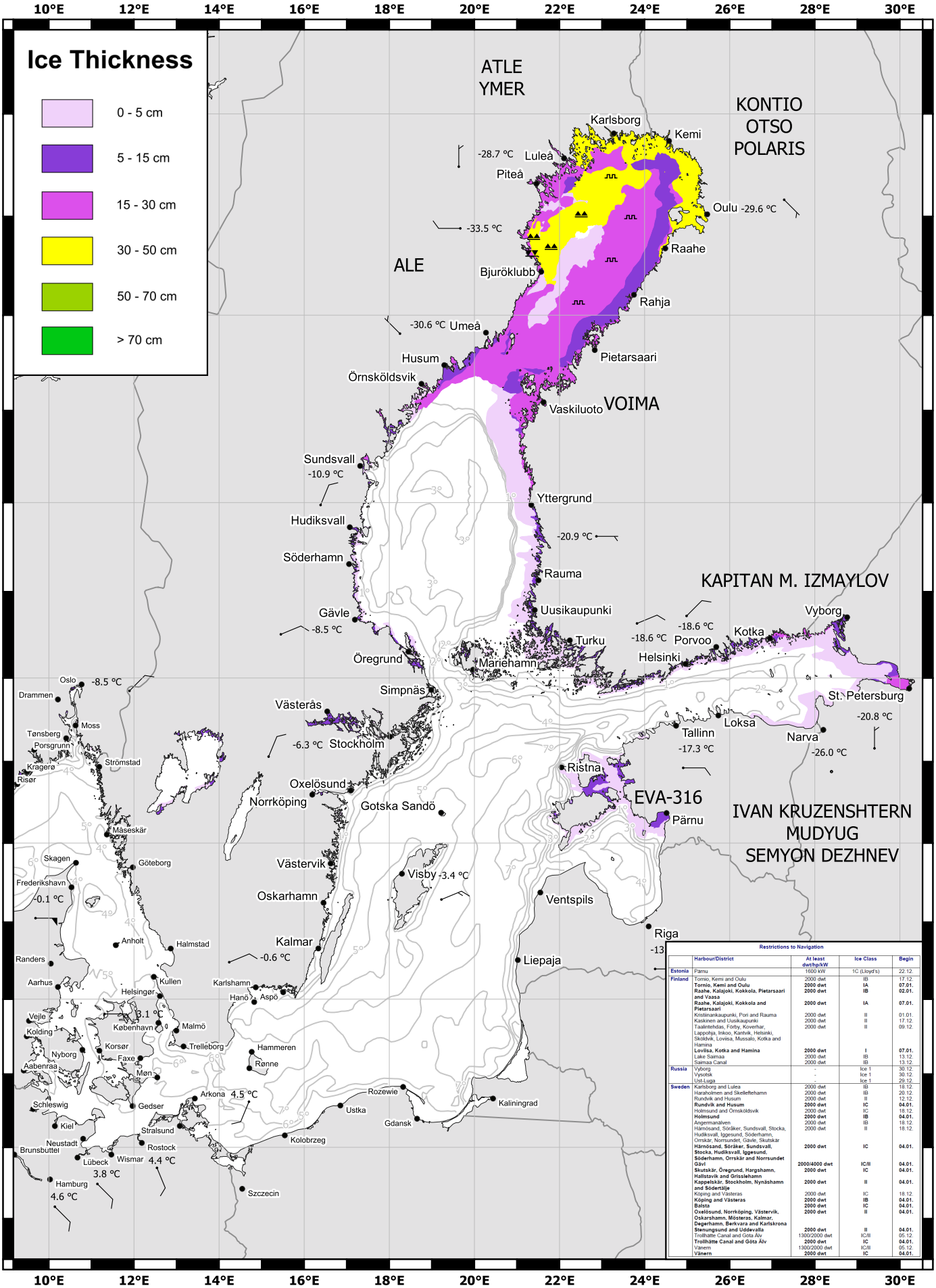


**Restrictions to Navigation**

| | Harbour/District | At least dwt/hp/kW | Ice Class | Begin |
|---|---|---|---|---|
| **Estonia** | Pärnu | 1600 kW | 1C (Lloyd's) | 22.12. |
| **Finland** | Tornio, Kemi and Oulu | 2000 dwt | IB | 17.12. |
| | **Tornio, Kemi and Oulu** | **2000 dwt** | **IA** | **07.01.** |
| | **Raahe, Kalajoki, Kokkola, Pietarsaari and Vaasa** | **2000 dwt** | **IB** | **02.01.** |
| | **Raahe, Kalajoki, Kokkola and Pietarsaari** | **2000 dwt** | **IA** | **07.01.** |
| | Kristinankaupunki, Pori and Rauma | 2000 dwt | II | 01.01. |
| | Kaskinen and Uusikaupunki | 2000 dwt | II | 17.12. |
| | Taalintehdas, Förby, Koverhar, Lappohja, Inkoo, Kantvik, Helsinki, Skoldvik, Loviisa, Mussalo, Kotka and Hamina | 2000 dwt | II | 09.12. |
| | **Loviisa, Kotka and Hamina** | **2000 dwt** | **I** | **07.01.** |
| | Lake Saimaa | 2000 dwt | IB | 13.12. |
| | Saimaa Canal | 2000 dwt | IB | 13.12. |
| **Russia** | Vyborg | - | Ice 1 | 30.12. |
| | Vysotsk | - | Ice 1 | 30.12. |
| | Ust-Luga | - | Ice 1 | 29.12. |
| **Sweden** | Karlsborg and Lulea | 2000 dwt | IB | 18.12. |
| | Haraholmen and Skelleftehamn | 2000 dwt | IB | 20.12. |
| | Rundvik and Husum | 2000 dwt | II | 12.12. |
| | **Rundvik and Husum** | **2000 dwt** | **IC** | **04.01.** |
| | Holmsund and Örnsköldsvik | 2000 dwt | IC | 18.12. |
| | **Holmsund** | **2000 dwt** | **IB** | **04.01.** |
| | Angermanälven | 2000 dwt | IB | 18.12. |
| | Härnösand, Söråker, Sundsvall, Stocka, Hudiksvall, Iggesund, Söderhamn, Orrskär, Norrsundet, Gävle, Skutskär | 2000 dwt | II | 18.12. |
| | **Härnösand, Söråker, Sundsvall, Stocka, Hudiksvall, Iggesund, Söderhamn, Orrskär and Norrsundet** | **2000 dwt** | **IC** | **04.01.** |
| | **Gävl** | **2000/4000 dwt** | **IC/II** | **04.01.** |
| | **Skutskär, Öregrund, Hargshamn, Hallstavik and Grisslehamn** | **2000 dwt** | **IC** | **04.01.** |
| | **Kappelskär, Stockholm, Nynäshamn and Södertälje** | **2000 dwt** | **II** | **04.01.** |
| | Köping and Västeras | 2000 dwt | IC | 18.12. |
| | **Köping and Västeras** | **2000 dwt** | **IB** | **04.01.** |
| | **Balsta** | **2000 dwt** | **IC** | **04.01.** |
| | **Oxelösund, Norrköping, Västervik, Oskarshamn, Mösteras, Kalmar, Degerhamn, Berkvara and Karlskrona** | **2000 dwt** | **II** | **04.01.** |
| | **Stenungsund and Uddevalla** | **2000 dwt** | **II** | **04.01.** |
| | Trollhätte Canal and Göta Älv | 1300/2000 dwt | IC/II | 05.12. |
| | **Trollhätte Canal and Göta Älv** | **2000 dwt** | **IC** | **04.01.** |
| | Vänern | 1300/2000 dwt | IC/II | 05.12. |
| | **Vänern** | **2000 dwt** | **IC** | **04.01.** |